



2022 Ramsey County Master Gardener Directory

Privacy Act Notification: The contact information listed below is for use in the Ramsey County Master Gardener Program only. In accordance with federal, state, and University of Minnesota policy, **do not** furnish this information, directly or indirectly, to any person, firm, association or government agency without permission. **For Corrections:** Email rcmg@umn.edu. Update your information on the state database at: <https://mastergardener.cfans.umn.edu>

2022 Ramsey County Master Gardener Volunteer Program Leadership Positions

Program Leadership			
Program Coordinator	Darren Lochner	715-456-0690	rcmg@umn.edu
Assistant Program Coordinator	Brianna Gohde	651-216-5115	brianna.gohde@gmail.com
RCMG Board Chair	Nate Galloway	651-245-4116	nategalloway@ymail.com
RCMG Vice-Chair	Sandy McDonald	612-226-8870	samcd34@gmail.com
RCMG Treasurer	Amy Davis Kathy Passe (interim)	612-802-6492 612-799-9285	amy.olsen.davis@gmail.com kmpasse@me.com
RCMG Secretary	Gretchen Hesli Laurel Watt (interim)	612-270-3339 651-785-7462	ghesli@comcast.net lwatt55@icloud.com
RCMG New Member Chair RCMG New Member Co-chair	Kay Wimer Judie Ginter	651-271-2577 612-388-5331	mKaywimer@gmail.com judieg123@gmail.com
RCMG Education Chair RCMG Education Co-chair	Sue Ellen Campbell Jane Carlstrom	651-246-7005 651-778-9485	secampbell@stkate.edu carls004@umn.edu
RCMG Communications Chair RCMG Communications Co-Chair	Nanette Boudreau Stacy Sola	651-488-4284 651-263-6726	nettboudreau@yahoo.co solasjonline@gmail.com
RCMG Plant Sale Chair	Cheryl Brady	651-646-6140	cbrady@umn.edu
RCMG Library Coordinator	Kathy Vail	612-201-0275	vails296@msn.com
Sign-Up Genius Coordinators	Brianna Gohde Deon Haider Ed Shinbach Jeanne Buck Nancy Joyer Susan Cathey Tina Hammer		
RCMG Website Coordinators	Sanna Mariet Chris Beal		rcmgwebteam@gmail.com

2022 RCMG Project Leadership & Volunteers

Project	Project Leader(s)	Phone	Email
Montessori American Indian Childcare Center (MAICC)	Ann Aurelius Eamon Whiteaker-Smith	651-442-4515 651-895-0375	annaurelius@gmail.com eamon.whiteaker@gmail.com
Arboretum Yard & Garden Line	Darren Lochner	715-456-0690	rcmg@umn.edu
Aurora/St. Anthony Children's Peace Garden	Megan Phinney	651-983-2517	megphinney1@gmail.com
Barn Demonstration Gardens	Jeanne Buck	651-324-9217	johnljeannel@msn.com
Blooming St. Paul	Mary Montagne	651-795-9082	mmmontagne@yahoo.com
Children's Hospital Horticulture Therapy	Ed Shinbach Lynette Thompson	651-698-8289 651-235-2813	smadeline@comcast.net gardener772@comcast.net
Educational Garden (Arden Hills Yard Waste Site)	Julie Coopet	651-785-5754	julie.g.coopet@gmail.com
Educational Garden (Battle Creek Yard Waste Site)	Kathy Smith	612-845-1054	ktsmith68@aol.com
Educational Garden (Midway Yard Waste Site)	Liz O'Toole	651-341-8769	lmorrison0063@yahoo.com
Educational Garden (Summit Hill Yard Waste Site)	Liz O'Toole	651-341-8769	lmorrison0063@yahoo.com
Educational Garden (Mounds View Yard Waste Site)	Molly Clemen	612-590-4526	mollyclemen@q.com
Farmers Market (Aldrich)	Gary Unger	651-247-7125	garyunger@rocketmail.com
Farmers Market (Hmongtown)	Patricia Ohmans	651-757-5970	patricia.ohmans@gmail.com
Farmers Market (Little Canada)	Bill Suchy	651-484-5335	No email
Farmers Market (New Brighton)	Elaine Noel	612-210-7251	elaine.noel516@gmail.com
Farmers Market (Roseville)	Cherie Boen Jennifer Daul	651-644-4772 651-261-7099	cherie_boen@hotmail.com jennifer.daul@gmail.com
Farmers Market (Shoreview)	Laurie Holmberg Cherie Skildum	651-324-9160 651-492-5664	ljholmberg@msn.com skilly503@yahoo.com
Farmers Market (St Paul)	Rena Wilffang-Roepke	651-293-9385	rwtucker@hotmail.com
Habitat for Humanity	Nancy Joyer	651-252-7551	njjoyer@gmail.com

2022 RCMG Project Leadership & Volunteers

Project	Coordinator(s)	Phone	Email
High Rise Garden Mentor Program	Roger Hintze Jamie Aussendorf Lesley Perg	651-483-4080 651-704-2053 612-205-9021	rhintze@comcast.net auss0004@umn.edu laperg@gmail.com
Highland Picnic Pavilion Native Plant Demonstration Gardens	Katherine Tane	651-402-4112	kt1778@gmail.com
Ramsey County Fair	Gary Unger Julie Coopet	651-247-7125 651-785-5754	garyunger@rocketmail.com julie.g.coopet@gmail.com
Speakers Bureau	Brianna Gohde	651-216-5115	brianna.gohde@gmail.com
Garden Journalist	Tina Hammer Maddy Kaudy	651-587-2174 651-343-9206	tinamariehammer@gmail.com mgkaudy@yahoo.com
Yard Waste Sites	Liz O'Toole Sherry Bianchi-Knod	651-341-8769 612-991-0965	lmorrison0063@yahoo.com sherrybk1@gmail.com
Youth Projects	Ed Shinbach Susan Cathey	651-698-8289 651-633-0449	smadeline@comcast.net spcathey@msn.com

2022 RCMG Project Leadership & Volunteers



Donna Andersen

Joined 2014
Status: Active
donnajandersen@gmail.com
651-230-0785



Melissa Andersen

Joined 2019
Status: Active
mellovesflowers@gmail.com
651-214-4288



Cynthia Anderson

Joined 2013
Status: Active
cbbanderson@icloud.com
651-249-4140



Lori Anderson

Joined 2021
Status: Active
wls3anderson@comcast.net
612-875-1495



Brenda Anderson-Moser

Joined 2020
Status: Active
brendamoser@q.com
651-730-4551



Kimberly Anderson-Uzpen

Joined 2021
Status: Active
andreuze@yahoo.com
651-747-6368



Peter Arneson

Joined 2018
Status: Active
arnpet@bethel.edu
952-486-2628



Ann Aurelius

Joined 2005
Status: Active
annaurelius@gmail.com
651-442-4515



Jamie Aussendorf

Joined 2016
Status: Active
jkaussendorf@gmail.com
651-503-8917



Bob Azman

Joined 2000
Status: Emeritus Active
azmancrew@aol.com
612-865-7669



Kristine Balsiger-Ranieri

Joined 2021
Status: Active
kbranieri@hotmail.com
651-263-5498



Joe Baltrukonis

Joined 2000
Status: Active
jvbal@msn.com
651-239-7121



Pam Baribeau

Joined 2020
Status: Active
pambaribeau7@gmail.com
651-363-0262



Christy Bartlett

Joined 2022
Status: Intern
bartlett2001@gmail.com
651-808-4678

2022 RCMG Project Leadership & Volunteers



Mary Beagan

Joined 2008
Status: Emeritus Active
beagmr@comcast.net
651-699-7878



Cindi Bell

Joined 2012
Status: Active
clbell55@hotmail.com
651-403-3771



Chris Beal

Joined 2020
Status: Active
christopher.beal@gmail.com
651-263-8898



Colleen Bell

Joined 2021
Status: Active
cbell@hamline.edu
651-491-6525



Chelsea Beary

Joined 2022
Status: Intern
chelsea.beary@gmail.com
660-234-4378



Heather Benedict

Joined 2022
Status: Intern
heathermwells@gmail.com
763-656-7376



Scott Beary

Joined 2022
Status: Intern
scott.beary@gmail.com
660-234-4379



Brian Benke

Joined 2018
Status: Active
brianbenke@gmail.com
612-750-3872



Julie Bechtold

Joined 2022
Status: Intern
juliebechtold@gmail.com
651-497-7072



Jean Bentley

Joined 2017
Status: Active
bentleystpl@hotmail.com
651-269-0509



Susan Beisang

Joined 1995
Status: Emeritus Active
beisang@hotmail.com
651-485-3751



Colleen Bergstrom

Joined 2017
Status: Active
cully682003@yahoo.com
651-210-6438



Mary Bejblik

Joined 2019
Status: Active
bejbl001@umn.edu
651-227-5047



Nancy Berry

Joined 2016
Status: Active
njberry4@gmail.com
612-554-3695

2022 RCMG Project Leadership & Volunteers



Sherry Bianchi-Knod

Joined 2019
Status: Active
sherrybk1@gmail.com
612-991-0965



Amelia Boulware

Joined 2022
Status: Intern
ameliaboulware@gmail.com
612-723-9912



Betty Biernat

Joined 2014
Status: Active
jcpaulet6@gmail.com
651-633-6809



Cheryl Brady

Joined 2016
Status: Active
cbrady@umn.edu
651-646-6140



Olivia Blanchflower

Joined 2022
Status: Intern
o.blanchflower@gmail.com
917-301-3548



Rosemary Brady-Cook

Joined 2018
Status: Active
rbrady.cook@gmail.com
651-328-0122



Simba Blood

Joined 2017
Status: Active
simba.blood@rwmwd.org
651-792-7963



Laran Brandt

Joined 2016
Status: Active
labrandt8105@gmail.com
612-578-9869



Mary Bodin

Joined 2021
Status: Active
maryrolfbodin@gmail.com
651-402-2770



Caitlin Brewer

Joined 2020
Status: Active
Brewerc00@gmail.com
612-406-2483



Cherie Boen

Joined 2018
Status: Active
cherie_boen@hotmail.com
651-644-4772

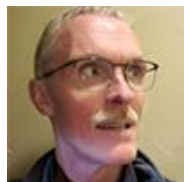

Bill Brian

Joined 2022
Status: Intern
wrbrian@comcast.net
610-716-5481



Nanette Boudreau

Joined 2010
Status: Active
nettoboudreau@gmail.com
651-353-4284



Fabienne Bridges

Joined 2019
Status: Active
fabiennebridges@gmail.com
651-235-1835

2022 RCMG Project Leadership & Volunteers



Barbara Brockway
Joined 2007
Status: Active
b.brockway@comcast.net
651-766-8716



Bob Bystrom
Joined 2000
Status: Emeritus Active
robertbystrom1@gmail.com
651 488 5839



Sarah Broughton
Joined 2020
Status: Active
sarahcbroughton@gmail.com
612-384-4934



Danielle Cabot
Joined 2018
Status: Active
dcabot1@gmail.com
612-281-5792



Michelle Bruhn
Joined 2022
Status: Intern
michellenbruhn@gmail.com
651-206-7605



Dawn Cameron
Joined 2022
Status: Intern
dcameron09@yahoo.com
651-292-9693



Jan Brunell
Joined 2014
Status: Active
jrbrunell@gmail.com
651-440-0475



Sue Ellen Campbell
Joined 2017
Status: Active
secampbell@stkat.edu
651-246-7005



Diane Bruton
Joined 1998
Status: Emeritus Retired
rosebruton@hotmail.com
651-777-2224



Jane Carlstrom
Joined 2012
Status: Active
carls004@umn.edu
651-778-9485



Jeanne Buck
Joined 2014
Status: Active
johnljeannel@msn.com
651-324-9217



Susan Cathey
Joined 2017
Status: Active
spscathey@msn.com
651-983-2117



Rose Bush
Joined 2001
Status: Emeritus Retired
roseb88rb@gmail.com
651-315-4057



Fun Fun Cheng
Joined 2021
Status: Active
funfun.cheng@yahoo.com
612-388-6882

2022 RCMG Project Leadership & Volunteers



Carolyn Cherry
Joined 2015
Status: Active
caormn@gmail.com
651-485-7939



Cyndy Crist
Joined 2004
Status: Emeritus Retired
cyndy.crist@gmail.com
651-260-1430



Zora Chrislock
Joined 2016
Status: Active
zchrislock@gmail.com
651-331-6229



Sylvia Cuellar
Joined 2020
Status: Intern
sc.rcmg@gmail.com
952-210-1581



Molly Clemen
Joined 2009
Status: Emeritus Retired
mollyclemen@q.com
763-786-9116



Shari Cueto
Joined 2018
Status: Active
sharicueto1@gmail.com
651-592-0676



Ed Colón
Joined 1997
Status: Active
ed.colon@comcast.net
651-428-3268



Theresa Cunningham
Joined 2021
Status: Active
mamawesha1@gmail.com
651-247-9770



Liz Colwell
Joined 2022
Status: Intern
delbcolwell@gmail.com
612-986-5417



Loretta Dahl
Joined 2016
Status: Active
loretta@tordahl.com
651-484-6661



Julie Coopet
Joined 2016
Status: Active
julie.g.coopet@gmail.com
651-785-5754

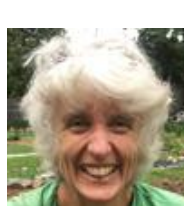

Marlys Daugherty
Joined 2021
Status: Active
marlyddaugherty@yahoo.com
704-620-4130



Jenean Cordon
Joined 2009
Status: Active
jenean.cordon@gmail.com
612-209-2269



Jennifer Daul
Joined 2020
Status: Active
jennifer.daul@gmail.com
651-261-7099

2022 RCMG Project Leadership & Volunteers



Amy Davis

Joined 2018
Status: Active
amy.olsen.davis@gmail.com
612-802-6492



Frank Dolejsi

Joined 2014
Status: Active
fdolejsi@comcast.net
651-487-3184



Leslie Day

Joined 2017
Status: Active
lday998@hotmail.com
715-928-1120



Jessi Donaldson

Joined 2019
Status: Active
jadonaldson@me.com
651-442-5844



Gary DeGrande

Joined 2019
Status: Active
degrandeboss@comcast.net
651-653-3958



Camilla Dreasher

Joined 2020
Status: Active
c.dreasher@gmail.com
515-451-4023



Kristina DeLaundreau

Joined 2014
Status: Active
Kdelaundreau@gmail.com
612-483-5730



Aaron Dreyling

Joined 2022
Status: Intern
Aaron_Dreyling@yahoo.com
612-437-5970



Susie DeShon

Joined 2022
Status: Intern
sjdeshon@gmail.com
612-703-9062



Melinda Driscoll

Joined 2017
Status: Leave of Absence
melindadriscoll@gmail.com
612-323-7165



Stephanie Djock

Joined 2022
Status: Intern
sdjock@gmail.com
651-295-4239



Laura Duckett

Joined 2022
Status: Intern
ducke001@umn.edu
651-329-2447



Diane Dodge

Joined 1996
Status: Emeritus Active
dianefaydodge@hotmail.com
651-772-6499



Cees Duijndam

Joined 2011
Status: Active
cjpduijndam@gmail.com
651-278-8936

2022 RCMG Project Leadership & Volunteers



Gretchen L. Durkot

Joined 2009
Status: Active
gldurkot@gmail.com
612-670-9191



Tiffa Foster

Joined 2020
Status: Active
tiffa.foster@gmail.com
408-337-2862



Melvin Emanuel Jr.

Joined 2014
Status: Active
imel.1964i@gmail.com
612-205-0610

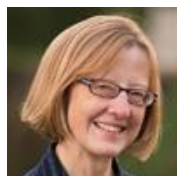

Jan Fransen

Joined 2021
Status: Active
jfransen@gmail.com
612-618-8699



Georgiann Errigo

Joined 1998
Status: Emeritus Retired
gberrigo7@gmail.com
651-425-8589



Barb Frederick

Joined 2014
Status: Active
bafrederick2@gmail.com
651-429-4078



Emily Flagstad

Joined 2020
Status: Active
starosta93@gmail.com
651-338-1583



Tina Frederickson

Joined 2018
Status: Leave of Absence
frede052@umn.edu
612-203-8523



Trish Flannigan

Joined 2013
Status: Active
flanniganfamily@comcast.net
651-274-6936



Kaleigh Frey

Joined 2022
Status: Intern
kaleighjfrey@gmail.com
218-556-7648



Lindsey Foley

Joined 2021
Status: Active
vando020@umn.edu
651-303-3206



Jean Friar

Joined 2019
Status: Active
jeanfriar@gmail.com
612-701-3925



Juliana Forster

Joined 2021
Status: Intern
jolson58@hamline.edu
612-910-9550



Beth Fritcher

Joined 2021
Status: Active
bfritcher@comcast.net
651-592-3968

2022 RCMG Project Leadership & Volunteers



Barbara Gaida

Joined 2007
Status: Active
flybynite71@msn.com
651-503-9672

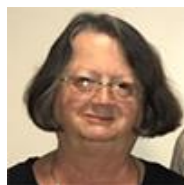

Elizabeth Goebel

Joined 2021
Status: Active
goliz99@yahoo.com
651-738-9359



Deb Gallop

Joined 1999
Status: Emeritus Retired
gallopdeb@gmail.com
651-208-6326



Brianna Gohde

Joined 2017
Status: Active
brianna.gohde@gmail.com
651-216-5115



Nate Galloway

Joined 2015
Status: Active
nategalloway@ymail.com
651-245-4116



Sheryl Goldberg

Joined 1995
Status: Emeritus Retired
slggoe@aol.com
763-682-0549



Patricia Gannon

Joined 2022
Status: Intern
patricia810@comcast.net
651-210-7839



Martha Grant

Joined 2021
Status: Intern
martha.e.grant@gmail.com
651 280 8374



Gigi Gentzsch

Joined 2004
Status: Active
elseeg27@hotmail.com
651-488-2607



Chris Gray

Joined 2022
Status: Intern
chrisgray00@gmail.com
612-554-7891



Judie Ginter

Joined 2019
Status: Active
judieg123@gmail.com
612-388-5331



Kelly Greco

Joined 2021
Status: Active
hokanson.kelly@gmail.com
507-236-3810



Nancy Glass

Joined 2021
Status: Active
nancy.c.glass@comcast.net
651-278-8776



Margaret Green

Joined 2022
Status: Intern
Mesgaps@gmail.com
864-266-9577

2022 RCMG Project Leadership & Volunteers



Britta Greene

Joined 2022
Status: Intern
brittalhg@gmail.com
908-723-4935



Matt Haney

Joined 2022
Status: Intern
mhaney@unsinc.com
651-492-4400



Justine Greene

Joined 2021
Status: Active
Justine.greene@comcast.net
612-209-4394



Stephanie Hankerson

Joined 1997
Status: Emeritus Active
sckhank@gmail.com
612-508-4415



Susan Grigal

Joined 2020
Status: Active
mnsmsg919@gmail.com
651-788-2015



Laura Hansen

Joined 2020
Status: Active
Lhansenwbl@gmail.com
651-324-8275



Susan Haataja

Joined 2006
Status: Emeritus Active
susankh71@gmail.com
612-590-9183



Sharon Hardy

Joined 2009
Status: Active
sharhar@comcast.net
612-889-4027



Deon Haider

Joined 2020
Status: Active
deon.haider@gmail.com
507-581-2247



Jayne Harris

Joined 2022
Status: Intern
harris.jayne@gmail.com
612-269-9088

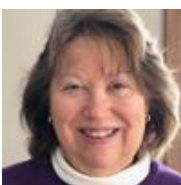

Donna Hall

Joined 2021
Status: Active
halld1@hotmail.com
651-486-7104



Janie Harris Brown

Joined 2010
Status: Emeritus Active
janieharrisbrown@gmail.com
651-583-4786



Tina Hammer

Joined 2013
Status: Active
tinamariehammer@gmail.com
651-587-2174



Diane Hartinger

Joined 2018
Status: Active
diane@hartinger.org
763-458-8081

2022 RCMG Project Leadership & Volunteers



Nima Hassan

Joined 2022
Status: Intern
n.hassan2010@gmail.com
763-568-5871



Tawny Hoeger-Lerdal

Joined 2020
Status: Active
thoegerlerdalmg@gmail.com
952-270-9763



Angela Hawkins

Joined 2021
Status: Active
angela.kay.hawkins@gmail.com
218-461-5887



Angie Hoffmann-Walter

Joined 2010
Status: Emeritus Active
hoffm011@umn.edu
651-274-0982



Lois Ann Helgeson

Joined 1985
Status: Emeritus Active
helge006@umn.edu
612-578-1943



Laurie Holmberg

Joined 1997
Status: Active
ljholmberg@msn.com
651-324-9160



Katja Hernandez

Joined 2014
Status: Active
katja.hernandez@gmail.com
612-226-0196



Marge Hols

Joined 1996
Status: Emeritus Retired
dmhols@comcast.net
651-227-3762



Gretchen Hesli

Joined 2014
Status: Active
ghesli@comcast.net
612-270-3339



Jerry Horgan

Joined 2011
Status: Active
gmhorgan2@comcast.net
651-270-0237



Sarah Hilger

Joined 2022
Status: Intern
sarah.k.hilger@gmail.com
402-672-3110



Sara Horton

Joined 2017
Status: Active
horto075@umn.edu
612-718-5511



Roger Hintze

Joined 1999
Status: Active
rlhintze@comcast.net
651-483-4080



Mimi Hottinger

Joined 2014
Status: Emeritus Retired
mimihott@comcast.net
651-895-2423

2022 RCMG Project Leadership & Volunteers



Janelle House

Joined 1998
Status: Emeritus Retired
house001@umn.edu
651-636-0372



Judy Johnson

Joined 2022
Status: Intern
jjmom@comcast.net
651-747-7104



Elisa Iha

Joined 2017
Status: Active
elisa.ih@gmail.com
415-439-3540



Julie Johnson

Joined 2019
Status: Active
johnsjl63@gmail.com
612-462-3056



Timon Iverson

Joined 2017
Status: Active
timiversonghm@gmail.com
651-698-5049



Michele Johnson

Joined 2021
Status: Active
michelerj@comcast.net
651-497-4753



Beth Jackson

Joined 2019
Status: Active
bethjackson0722@gmail.com
612-600-5844



Mindy Johnson

Joined 2019
Status: Active
mindyjohnson31@gmail.com
612-250-8771



Amanda Jackson Wilber

Joined 2021
Status: Active
aajwilber@gmail.com
763-350-0106



Kajada Jones

Joined 2022
Status: Intern
jones.kajada@yahoo.com
651-444-9904



Amy Jacky

Joined 2018
Status: Active
amyjacky@gmail.com
612-900-8011



Nancy Joyer

Joined 2019
Status: Active
njjoyer@gmail.com
651-252-7551



Rochelle Jansen

Joined 2020
Status: Active
roxiejae87@gmail.com
612-568-3390



Madeleine Kaudy

Joined 2021
Status: Active
mgkaudy@yahoo.com
651-343-9206

2022 RCMG Project Leadership & Volunteers



Kendra Kauppi

Joined 2015
Status: Active
kaup0001@umn.edu
651-647-3473



Therese Kohs Gilbertson

Joined 2014
Status: Active
tsgilbertson@comcast.net
651-308-2272



Nancy Keating Nygaard

Joined 2004
Status: Emeritus Retired
nancy.j.nygaard@gmail.com
320-679-5233



Chris Kraft

Joined 2001
Status: Active
cakraft@aol.com
651-261-7198



Pam Kellenberger

Joined 2018
Status: Active
pmkellenberger@hotmail.com
612-400-4276



Jenifer Krol

Joined 2021
Status: Intern
jennykrol@gmail.com
763-670-3497



Natalie King

Joined 2022
Status: Intern
nk.natalieking@gmail.com
651-343-7303



Ann Kulenkamp

Joined 2022
Status: Intern
AL_14@msn.com
651-334-0447



Jerry Kluthe

Joined 2020
Status: Active
gdkluthe@gmail.com
612-206-1987



Chris Kunz

Joined 2022
Status: Intern
christina.kunz@mitchellhamline.edu
651-402-2789



Mary Knuth-Kedrowski

Joined 2006
Status: Emeritus Active
cookiejenson@gmail.com
651-206-7229



Laura Laes

Joined 2017
Status: Active
la.laes@hotmail.com
651-356-1117



Jean Kohs

Joined 2021
Status: Active
jean.kohs@gmail.com
651-246-0479



Amy Laird

Joined 2016
Status: Active
amyelaird@gmail.com
612-963-4243

2022 RCMG Project Leadership & Volunteers



Carol Lantto

Joined 2014
Status: Active
carol.lantto@yahoo.com
612-964-9409



Kit Leffler

Joined 2020
Status: Leave of Absence
kitleffler@gmail.com
913-568-2773



Martha Lantz

Joined 2019
Status: Active
marthawlantz@gmail.com
612-804-6018



Caroline Lemen

Joined 2017
Status: Active
linelemen@gmail.com
651-276-0890



Sandra Law

Joined 2019
Status: Active
sandylawmastergardener@gmail.com
651-230-7476



Barbara LeTourneau

Joined 2005
Status: Active
bletournea@gmail.com
651-690-0966



Debbie Lee

Joined 2022
Status: Intern
apl1881@bitstream.net
612-845-5843



Viviane Leuche

Joined 2022
Status: Intern
tchon002@umn.edu
612-298-3550



Gail Lee

Joined 1995
Status: Emeritus Active
glee@bitstream.net
612-616-8190



Julie Lindholm

Joined 2022
Status: Intern
jlindholm@bitstream.net
612 396-5936



May Lee

Joined 2010
Status: Active
maylee1953@hotmail.com
651-795-1606



Sherryl Livingston

Joined 2021
Status: Active
livingstonsherryl@gmail.com
651-238-3230



Taylor Lee

Joined 2022
Status: Intern
lee02972@umn.edu
651-226-1800



Laura Logsdon

Joined 2022
Status: Intern
laura.logsdon08@gmail.com
515-450-8915

2022 RCMG Project Leadership & Volunteers



Kourtny Long

Joined 2018
Status: Active
kourtnyw@gmail.com
641-220-4940



Christi Mallinger

Joined 2019
Status: Active
mikeandchristim@gmail.com
651-808-1311



Sadie Loose

Joined 2022
Status: Intern
sloose25@gmail.com
612-598-4258



Susan Mason

Joined 2021
Status: Active
susanmgmason@gmail.com
651-769-7683



Melissa Lorang

Joined 2022
Status: Intern
Missylorang@gmail.com
651-245-0341



Tricia Mason

Joined 2016
Status: Active
tricia1358@gmail.com
651-766-7408



Elizabeth Lorentz

Joined 2021
Status: Active
telorentz@gmail.com
612-559-5606



Brittany McArdell

Joined 2021
Status: Active
mcar0069@gmail.com
612-716-9619



Angela Lund

Joined 2015
Status: Active
angela.lund@co.ramsey.mn.us
612-354-0811



Eileen R. McCormick

Joined 2000
Status: Emeritus Retired
eileenmcc67@yahoo.com
612-619-7225



Maggie Maggio

Joined 2022
Status: Intern
margaret.maggio@gmail.com
631-949-3300



Sandy McDonald

Joined 2018
Status: Active
samcd34@gmail.com
612-226-8870



Sanna Mairet

Joined 2017
Status: Active
sannaog@gmail.com
507-254-2982



Paige McKenzie

Joined 2022
Status: Intern
pbmckenzie@outlook.com
608-692-0609

2022 RCMG Project Leadership & Volunteers



Betsy McNulty
Joined 2006
Status: Emeritus Active
betsymcnulty@hotmail.com
651-426-1067



Carol Mollner
Joined 2016
Status: Active
cmollner@earthlink.net
651-690-1026



Justin McVean
Joined 2019
Status: Active
jmcvean80@gmail.com
651-808-0835



Mary Montagne
Joined 1996
Status: Active
mmmontagne@yahoo.com
651-795-9082



Alexandra Meyer
Joined 2022
Status: Intern
Ajkmeyer@gmail.com
612-229-5532



Kerry Morgan
Joined 2022
Status: Intern
k_a_morgan2003@yahoo.com
651-261-6253



Linda Minter
Joined 2013
Status: Active
lindaminter16@gmail.com
651-690-5576



Victoria Morris
Joined 2017
Status: Active
victoriamorris025@gmail.com
224-406-0024



Susan Mitchell
Joined 2015
Status: Active
skracum@gmail.com
612-868-9498



Aneka Munsell
Joined 2022
Status: Intern
anneka.munsell@gmail.com
530-510-2361



Jennifer Moeller
Joined 2011
Status: Emeritus Active
lotusdreamlands@gmail.com
952-994-1060



Linda Neilson
Joined 2005
Status: Emeritus Retired
roseldy@winternet.com
651-636-1986



Linnea Mohn
Joined 2022
Status: Intern
Linneaawake@gmail.com
612-961-5993



Joyce Nellis
Joined 1989
Status: Emeritus Retired
jnellis001@msn.com
651-633-8467

2022 RCMG Project Leadership & Volunteers



Nancy Ness
Joined 2002
Status: Emeritus Active
nness7579@gmail.com
651-403-3326



Shandra O'Connell
Joined 2022
Status: Intern
shandraoconnell@gmail.com
612-720-5220



Carrie Noble
Joined 2015
Status: Active
carrie.noble@gmail.com
630-408-7898



Deborah O'Halloran
Joined 2013
Status: Active
deb.ohalloran@gmail.com
651-260-9311



Tami Noblet
Joined 2022
Status: Intern
noblet135@gmail.com
651-983-2793



Molly O'Rourke
Joined 2022
Status: Intern
mollyfo.rourke@outlook.com
651-491-9850



Elaine Noel
Joined 2009
Status: Active
elaine.noel516@gmail.com
612-210-7251



Liz O'Toole
Joined 2015
Status: Active
lmorrison0063@yahoo.com
651-341-8769



Katie Novotny
Joined 2022
Status: Intern
kbnovo22@gmail.com
651-447-1768



Sharon O'Connor
Joined 2008
Status: Active
oconnor.sharon09@gmail.com
651-216-3017



Kara Nygaard
Joined 2021
Status: Active
nygaardkar@gmail.com
701-269-8557



Kim Oberg
Joined 2021
Status: Active
kimberlyoberg@comcast.net
763-218-4126



Valerie O'Brien
Joined 2017
Status: Active
valerieobrien01@gmail.com
651-210-0445



Patricia Ohmans
Joined 2006
Status: Active
patricia.ohmans@gmail.com
651-757-5970

2022 RCMG Project Leadership & Volunteers



Carla Olson
Joined 2020
Status: Active
Carla.olson@q.com
651-707-4297



Mary Parenteau
Joined 2012
Status: Active
parenteauary7@gmail.com
651-434-8212



Gail Olson
Joined 2002
Status: Emeritus-Retired
olsongl5091@msn.com
763-784-1924



Kathleen Passe
Joined 2020
Status: Active
kmpasse@me.com
612-799-9285



Lee Olson
Joined 2018
Status: Active
wswsptt@gmail.com
651-227-1130



Lisa Pearson
Joined 2010
Status: Active
leepear@comcast.net
651-235-6674



Susan Oven
Joined 2003
Status: Emeritus Active
susan.oven@gmail.com
651-426-3194



Bill Pederson
Joined 2021
Status: Active
pede0055@umn.edu
651-208-0460



Janet Palmer
Joined 2005
Status: Emeritus Active
jkpal@comcast.net
612-269-3111



Angela Penniman
Joined 2019
Status: Active
angelapenniman@gmail.com
720-840-6252



Otto J. Palmer
Joined 2000
Status: Emeritus Retired
palmerojma@gmail.com
651-633-8140



Lesley Perg
Joined 2017
Status: Active
laperg@gmail.com
612-205-9021



Dawn Pape
Joined 2000
Status: Emeritus Active
dawnpape@gmail.com
651-485-5171



Dan Peterson
Joined 2021
Status: Active
danp5678@gmail.com
952-797-3557

2022 RCMG Project Leadership & Volunteers



Danita Peterson

Joined 2021
Status: Active
Danitapeterson@icloud.com
651-261-0704



Barbara Porwit

Joined 2022
Status: Intern
bporwit@gmail.com
612-201-4148



Ashley Pethan

Joined 2020
Status: Active
ashley.pethan@gmail.com
920-588-0149



Jennifer Porwit

Joined 2000
Status: Active
jporwit@yahoo.com
651-233-4882



Megan Phinney

Joined 2008
Status: Active
megphinney1@gmail.com
651 983-2517



Erin Pratt

Joined 2022
Status: Intern
erinmpratt@yahoo.com
651 488-2288



Kate Pickford

Joined 1999
Status: Emeritus Active
klpickford@aol.com
651-698-4164



Sally Prouty

Joined 2014
Status: Active
eltsorb@gmail.com
651-208-5137



Carol Pierce

Joined 2018
Status: Active
cp102349@gmail.com
651-407-8906



Judy Quinn

Joined 2010
Status: Emeritus Active
jaequinn@comcast.net
651-315-8553



Ben Polzin

Joined 2022
Status: Intern
BenPolzin7@gmail.com
651-208-0456



Sara Quinn

Joined 2021
Status: Active
saraquinn@comcast.net
612-817-1390

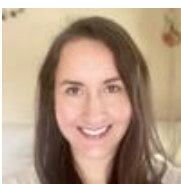

Emma Porter

Joined 2021
Status: Active
porte288@umn.edu
61-315-3657



Jeni Raddatz Tolifson

Joined 2022
Status: Intern
tolirad718@gmail.com
303-668-0382

2022 RCMG Project Leadership & Volunteers



Karen Randall
Joined 2021
Status: Active
karensrandall@gmail.com
651-592-0087



Donna Rotschafer
Joined 2018
Status: Active
dkrots@gmail.com
651-426-0442



Gene Ranieri
Joined 2021
Status: Active
rfamilyonoxford@hotmail.com
651-224-7934



Becky Rude
Joined 2020
Status: Active
beckyrude@gmail.com
763-229-9439



Diana Rankin
Joined 2005
Status: Active/Transfer
dmrankin3031@gmail.com
612-390-0729



Mary Leigh Sabean
Joined 2015
Status: Active
jmlsabean@comcast.net
651-702-4749



Shobhana Rao
Joined 2014
Status: Leave of Absence
shobhana.rao@gmail.com
651-697-9671



JoAnne Sabin
Joined 2004
Status: Emeritus Active
JoAnne.Sabin@gmail.com
651-454-6939



Kathleen Rivard
Joined 1999
Status: Active
krivardrn@gmail.com
651-998-1851



Mariah Sachs
Joined 2021
Status: Active
mmsachs92@gmail.com
920-851-8145



Rochelle Robideau
Joined 2005
Status: Emeritus Retired
1581beetwo@gmail.com
651-699-7528



Travis Sandland
Joined 2022
Status: Intern
Tsandland@comcast.net
651-472-3494



Patricia Rose
Joined 2008
Status: Emeritus Active
rose@pro-ns.net
651-481-8917



Aimee Schaefer
Joined 2019
Status: Active
aimeebschaefer@gmail.com
651-214-6781

2022 RCMG Project Leadership & Volunteers



Merlin Schlichting

Joined 2012
Status: Active
merlinjill@gmail.com
651-414-9463



Terry Smith

Joined 2021
Status: Active
terrismith9898@gmail.com
651-468-4064

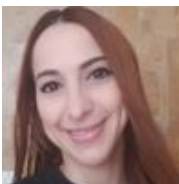

Yarira Serrano

Joined 2021
Status: Active
ys.arcees@gmail.com
939-232-0438



Stacy Sola

Joined 2021
Status: Active
solasonline@gmail.com
651-263-6726



Ed Shinbach

Joined 2008
Status: Active
smadeline@comcast.net
651-698-8289



Joan Sorenson

Joined 2003
Status: Leave of Absence
joan@designlearn.net
651-644-2805



Chris Singer

Joined 2022
Status: Intern
csinger2@comcast.net
651-387-2388



Paula St. John

Joined 2021
Status: Active
pht1870@hotmail.com
651-491-2972



Cheryl Skildum

Joined 2015
Status: Active
skilly503@yahoo.com
651-492-5664



Jeanne St. Claire

Joined 2013
Status: Active
jstclaire01@gmail.com
651-260-0082



Dennis Skrade

Joined 2015
Status: Active
mcskrade@yahoo.com
763-226-1387



Sue Stein

Joined 2021
Status: Active
sstein@mail-stein.com
651-491-9399



Kathleen Smith

Joined 2008
Status: Emeritus Active
ktsmith68@aol.com
651-730-9648



Chris Stevens

Joined 2019
Status: Active
nervens77@gmail.com
651-319-2967

2022 RCMG Project Leadership & Volunteers



Kathleen Stokes
Joined 2021
Status: Active
kathleen.a.stokes@gmail.com
612-532-6870



Maggie Sullivan
Joined 2018
Status: Active
maggiemaesullivan@gmail.com
612-212-7641



Ann Stout
Joined 1996
Status: Emeritus Retired
stout009@comcast.net
651-645-7017



Stacey Supina
Joined 2010
Status: Leave of Absence
ssupina@gmail.com
612-309-7381



Jenna Strank
Joined 2020
Status: Leave of Absence
jenna.strank@gmail.com
952-212-7147



Karen Sutherland
Joined 2011
Status: Active
suther@acm.org
612-804-0764



DeAnn Strenke
Joined 2016
Status: Active
dkstrenke@yahoo.com
612-240-9632



Katie Swanson
Joined 2019
Status: Active
katie-swanson@live.com
651-500-3764



Christine Strong
Joined 2018
Status: Active
chrisstrong@gmail.com
651-280-0023



Stasha Switzer
Joined 2018
Status: Active
stashaswitzer@gmail.com
612-388-7837



Bill Suchy
Joined 1988
Status: Active
651-484-5335



Katherine Tane
Joined 2018
Status: Active
kt1778@gmail.com
651-402-4112



Jacob Sugerman
Joined 2021
Status: Intern
jacob.t.sugerman@gmail.com
612-702-8542



Bailey Tangen
Joined 2021
Status: Intern
tange049@umn.edu
612-469-6393

2022 RCMG Project Leadership & Volunteers



Linnea Tani

Joined 2021
Status: Active
linneat.54@gmail.com
651-492-9505



Bridget Toskey

Joined 2013
Status: Active
bridget.toskey@gmail.com
651-335-3805



Jill Terry

Joined 2021
Status: Intern
jkterr@gmail.com
651-270-1098



Linda Treeful

Joined 1996
Status: Emeritus Retired
ltreeful@gmail.com
651-263-4365



Kristin Thomanschefsky

Joined 2021
Status: Active
Kristinj606@gmail.com
701-330-5473



Nilgun Tuna

Joined 2009
Status: Active
nytuna@icloud.com
651-224-7949



Amy Thomas

Joined 2022
Status: Intern
amythomkat@yahoo.com
949-212-6394



Ellen Tveit

Joined 2021
Status: Active
ellentveit@gmail.com
651-983-9050



Jean Thompson

Joined 2006
Status: Active
jthompson@usfamily.net
651-771-8844



Gary Unger

Joined 2004
Status: Active
garyunger@rocketmail.com
651-247-7125



Lynette Thompson

Joined 2010
Status: Active
gardener772@comcast.net
651-235-2813



Kathy Vail

Joined 2018
Status: Active
vails296@msn.com
612-201-0275



Stacey M. Tidball

Joined 2019
Status: Active
staceytidball@gmail.com
651-468-7379



Donald Vegoe

Joined 2007
Status: Emeritus Retired
drvegoe@hotmail.com
651-483-3895

2022 RCMG Project Leadership & Volunteers



Tom Voigt

Joined 2004
Status: Emeritus Active
tom@thevoigts.com
612-619-0501



Laurel Watt

Joined 2020
Status: Active
lwatt55@icloud.com
651-785-7462



Susan Von Mosch

Joined 1998
Status: Emeritus Active
susanvm099@gmail.com
651-488-2139



Paulette Webb

Joined 2003
Status: Emeritus Retired
peawebb@comcast.net
651-776-8184



Sue VonBank

Joined 2016
Status: Active
svonbank@gmail.com
651-592-7875



Helen Weber

Joined 2017
Status: Active
h-pede1@umn.edu
612-626-2995



Andre Walker

Joined 2021
Status: Active
awalkervp@gmail.com
651-398-9261



Julie Ann Wegscheid

Joined 2021
Status: Active
jawegscheid@gmail.com
612-388-3199



Jennifer Wappula-Svien

Joined 2022
Status: Intern
svienj@msn.com
651-329-0487



Morgan Weinert

Joined 2020
Status: Active
mlmweinert@gmail.com
206-579-8328



Alison Warford

Joined 2014
Status: Active
aliwarford@hotmail.com
651-290-0767



Brenda Wells

Joined 2019
Status: Active
brendabwells@outlook.com
651-483-6323



Claire Warren

Joined 2020
Status: Active
warre371@umn.edu
612-968-0944



Doreen Wendt

Joined 2019
Status: Active
wendtda@msn.com
612-581-3288

2022 RCMG Project Leadership & Volunteers



Jenny Werness

Joined 2021
Status: Active
jennywerness@gmail.com
612-618-4839



Dustin Wolff

Joined 2022
Status: Intern
dustin.h.wolff@gmail.com
612-760-5413



Eamon Whiteaker-Smith

Joined 2017
Status: Active
eamon.whiteaker@gmail.com
651-895-0375



Kalli Yost

Joined 2022
Status: Intern
K.yost1999@gmail.com
651-490-3035



Rena Wiltfang-Roepke

Joined 2004
Status: Active
rwiltfangroepke@yahoo.com
651-293-9385



Kay Wimer

Joined 2019
Status: Active
mkaywimer@gmail.com
651-271-2577



Roger Wippler

Joined 2000
Status: Active
wipl002@umn.edu
651-488-5712



Laurie Witzkowski

Joined 2011
Status: Emeritus Active
barefootmuse@gmail.com
651-228-0364



Ann Wolfe

Joined 2013
Status: Active
wolfeann925@gmail.com
651-403-3593